

White Heather

1932











COPYRIGHT

GLADYS L. PITTMAN
Editor

MARY ANNE MALLISON
Business Manager

DESIGNED AND PRINTED BY
QUEEN CITY PRINTING CO

ENGRAVINGS BY
CHARLOTTE ENGRAVING CO

PHOTOGRAPHY BY
WHITE STUDIO



The White Hallier



PUBLISHED BY THE SENIOR CLASS
FLORA MACDONALD COLLEGE
RED SPRINGS • NORTH CAROLINA

Prologue

*"Yet the true poetry, herself, like thee,
Childlike, herself, like thee, a shepherd maid
Gives thee her birthright of Divinity,
And lifts unto the stars thy starry shade.
Thy brows receive the aureole of the sky;
The Heart created thee—thou canst not die."*

— Schiller "MAID OF ORLEANS"

Sweet and resonant, from out of the ever coursing stream of history, there comes echoing and re-echoing the soft clarion call of our immortal Maid of Orleans. She is no archaic figure; she is no forgotten symbol of ages gone, of ages dulled beneath the aura of a lover, more appealing present. She is the eternal eidolan of youth, the spirit of faith, of purity, of undaunted ever advancing progress. Joan of Arc, the little peasant girl; Joan of Arc, the Savior of France! How incongruous, seemingly. And yet, what exquisite patterns have been woven out of obscurity!

In the life of this maid, in her all-embracing love of country, of ideals, and of the divine essence of things, she

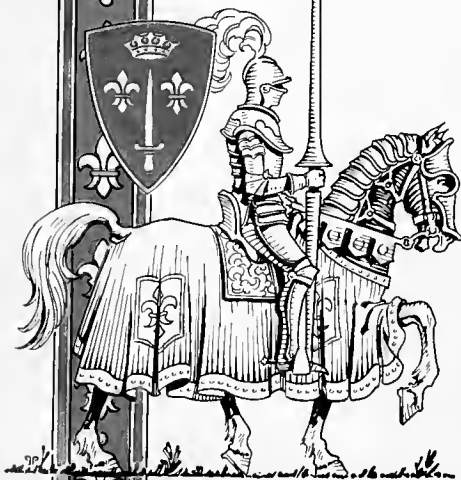

embodies the hallowed ritual of youthful hopes. She has set for us the sublime standard; she has bequeathed to the ages of all time a heritage based on those things sacred and quintessential.

To us, the members of the Senior Class, has come the desire to express the spirit of Flora Macdonald, our love of Alma Mater, our devoted adherence to the principles of life and beauty, and our sincere belief in the faith and strength of youth. It has not been an easy task. The pen is too impotent, too immature for such a mammoth undertaking. Therefore, we have chosen for the theme of our yearbook the commemoration of one who, in life and death, exemplified in a more articulate way the very virtues which we would express. If this portrayal should, in the tomorrows of the future, serve to strengthen the bonds which grapple us to our Alma Mater; if it should, in some slight way, enable us to live over once more in reverie the sweetness of these friendships which so benignly bloom today, we shall not have labored vainly.

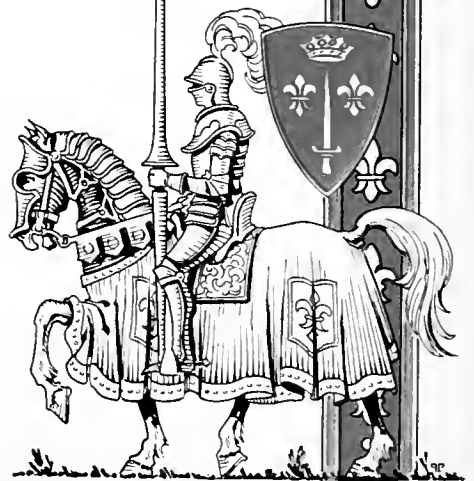



Dedication

To
Henry G. Bedinger
Because of the genuineness of his
character, and loyalty to
high ideals,
Because of his labor for the culture
of the mind and spirit, and the
love the students bear him
this volume of The White
Heather is dedicated.





HENRY
G.
BEDINGER



Contents

THE COLLEGE
THE CLASSES
ACTIVITIES
ATHLETICS
FEATURES





THE COLLEGE



*Jeanne and her companions drink
the healing water of the magic
spring.*



THE WHITE HEATHER



THE WHITE HEATHER



1932

THE WHITE HEATHER



1932

Thirteen

THE WHITE HEATHER



THE WHITE HEATHER



1932

THE WHITE HEATHER

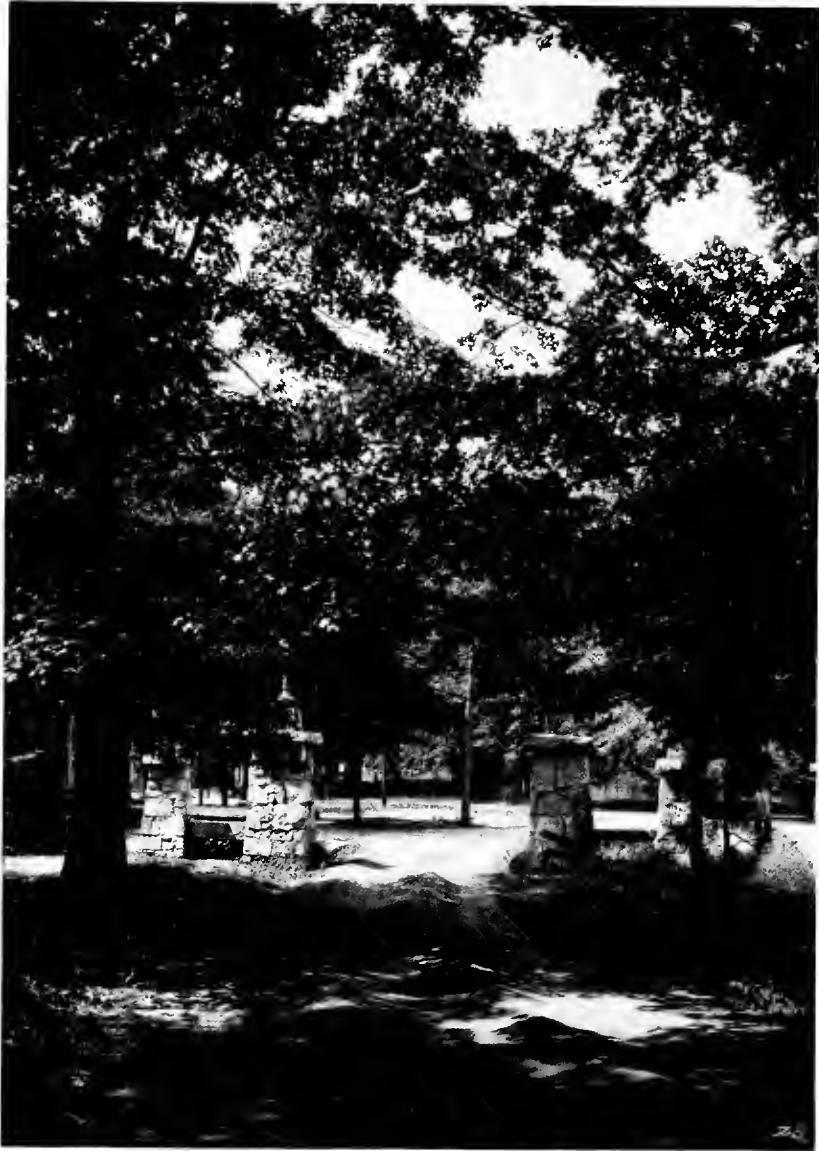

1932

THE WHITE HEATHER



1932

THE WHITE HEATHER



1932

THE WHITE  HEATHER



MR. HENRY GRAYBILL BEDINGER
President

THE WHITE  HEATHER



DR. CHARLES GRAVES VARDELL
President Emeritus



THE WHITE  HEATHER



HUGH P. WILLIAMSON
Dean of Conservatory

THE WHITE  HEATHER



MISS HAZEL MORRISON
Dean of Faculty



MISS MARY JOHNSTON
Dean of Women



THE WHITE  HEATHER



FACULTY

ETTIE BROWN
Professor of French

CHRISTINE EWING
Professor of German and Spanish

LIDA LAW CHAPMAN, B.M.
Professor of Piano

EVELYN P. WILLIAMSON
Professor of Voice
PUPIL OF OSCAR SEAGLE

MARY McL. CONOLY, A.B., M.A.
Professor of Education

ELIZABETH FAIN, B.A., M.A.
Professor of History

HARRIET MORRISON, B.A., M.A.
Professor of Latin

MRS. W. B. ROBESON
Professor of Viola

MARTHA T. BELL, B.S., M.A.
Professor of Clothing and Textiles

ANNIE WEBB, B.A., M.A.
Professor of Mathematics

ZULINE ANDERSON, A.B., A.M.
Professor of Bible

Not Photographed

MRS. JANE COLESON GLENN,
B.S., GPh, M.S.
Professor of Chemistry and Physics

MRS. MARY LOGAN SANDERSON
B.A., M.A.
Professor of English

MARY McEACHERN, B. M.
Professor of Piano



Twenty-three

THE WHITE  HEATHER



FACULTY

GENEVIEVE MACMILLAN, A.B., M.A.
Assistant Professor of History and Economics

ETHEL BATEMAN
Professor of Physical Education

ELANOR SAMPLE
Librarian

KATHERINE LACKEY
Secretary to Business Manager

DEBORAH PATTERSON
Dietitian

BEATRICE McE. BULLOCK
Alumni Secretary

Not Photographed

BROWN MORRISON
Treasurer

ERNEST GRAHAM
Business Manager

MARY LINDA VARDELL, A.B.
Assistant Professor of Biology and Mathematics

JANE LEIGHTON RICHARDS, A.B., M.A.
Assistant Professor of English

LILLA WATKINS
Professor of Business Administration

VIRGINIA CONNOR, B. N.
Resident Nurse

NANCY B. ELIASON, B.S.
Professor of Biology

ANNIE WILLIAMS
Secretary to President





THE CLASSES



*The vision glorious appears to
Jeanne, inspiring her for her
life's work.*



THE WHITE HEATHER

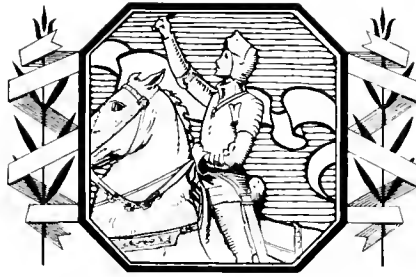

SENIORS



THE WHITE  HEATHER



MRS. W. B. ROBESON

BETTY LEE McQUEEN

SENIOR CLASS

Colors: Blue and Gold

Flower: Lilac

Motto: He conquers all who conquers himself.

Psalm: 23

Hymn: Purer Yet and Purer

Officers

EUNICE HOYLE	President
ELIZABETH EDWARDS	Vice-President
JANIE MARGARET HENDERSON	Secretary
CATHERINE McLEAN	Treasurer
MRS. W. B. ROBESON	Adviser
BETTY LEE McQUEEN	Mascot



THE WHITE  HEATHER



EUNICE HOYLE
President of Senior Class



KENT BENTLEY, B.M.
Dublin, Va.



ANNIE LAURA CROWELL, A.B.
Crossshore, N. C.



E. X.

E. X.

*"How her fingers went when moved by
note
Through measures fine, as she marched
them o'er
The yielding plank of the ivory floor."*

Dependability—That just says Kent. When she says she'll do a thing it's as good as done. We always think of Kent's talent in music, but, "Bent," you will linger in the hearts of your classmates long after the melody of your music has died. Here's to your success and happiness always.

1928-'29—College Quartet; Glee Club.
1929-'30—College Quartet; Glee Club.
1930-'31—College Quartet; Glee Club;
Commencement Marshal.
1931-'32—Glee Club; Class Testator.

*"A perfect woman nobly planned
To warm, to comfort and command."*

Those who know "Sin" realize what a true and rare friend she can be—which makes it unanimous. There is always laughter and fun when she's around and her presence as a member of the class of '32 has meant a great deal to us all. Success to you, Sin.





BERTHA CUNNINGHAM, A.B.
Nesmith, S. C.

ELIZABETH EDWARDS, A.B.
Chicod, N. C.



Z.

Z.

- 1928-'29—Hockey Squad; College Chorus.
- 1929-'30—Hockey Squad.
- 1930-'31—Corresponding Secretary of Z. Society; Associate Editor of Pine and Thistle.
- 1931-'32—Hockey Team.

- 1928-'29—Treasurer of Circle; A Capella Choir.
- 1929-'30—Basketball Team.
- 1930-'31—Prayer Band Leader; Hockey Team; Class Treasurer.
- 1931-'32—Vice-President of Senior Class; Student Council.

"Modesty is a diamond setting for female beauty."

*"Who loves the rain,
And loves his home,
And looks on life with quiet eyes,
Him will I follow through the storm."*

The Jewel in our midst is Bertha. Although quiet and unassuming she impresses one instantly with her rare blond beauty and friendly ways. There are many things we could say but we'll just wish her the best of luck in everything.

She is so unassuming, quiet and frail to the observer, but to those who know her she is a pillar of strength. Calm and tranquil, deep as a smooth flowing stream, she is a benediction to all whose lives she enters, and her path of life is a way of peace.





LIZZIE ELLIS, A.B.
Fayetteville, N. C.



FANNIE FORREST, A.B.
Kinston, N. C.



Z.

"Of soul sincere, in action faithful and in honor dear."

Here is a girl that you can depend on. What more need be said?

Z.

1928-'29—Class Hockey Team.
1929-'30—Class Hockey Team.
1930-'31—Class Hockey Team; Manager Junior Hockey Team; Class Basketball Team.
1931-'32—Class Hockey Team; Manager Senior Hockey Team; Class Basketball Team.

"In thy face I see the map of honor, truth and loyalty."

Fannie is one of the truest and most loyal members of our class. Who will forget the times she has suffered for '32 on the hockey field?





JANIE M. HENDERSON, A.B.
Little Rock, S. C.

EUNICE HOYLE, B.M.
Rocky Mount, N. C.



Z.

Z.

1928-'29—Class Hockey Team; Basketball Team; Baseball Team; Soccer Team.
1929-'30—Class Hockey, Basketball and Soccer Teams; Soph-Hockey Manager; Baseball Team.
1930-'31—Class Hockey and Basketball Teams; F. M. C. Monogram.
1931-'32—Class Hockey and Basketball Teams; Hockey Varsity; Assistant Tea Room Manager; Class Secretary; Monogram Club.

1929-'30—Class Hockey Team; Treasurer of Conservatory; Annual Staff; Conference Delegate.
1930-'31—Class Hockey Team; President of Conservatory; Vice-President of Z. Society; F. M. C. A. Cabinet; Social Chairman; Class Statistics; Conference Delegate.
1931-'32—Class Hockey Team; Hockey Varsity; Monogram Club; Conference Delegate; Senior President; Student Body; Student Council; Senior Scribber; May Queen.

"Be true to your word and your work and your friend."

*"A maid—That paragons description and wild fame;
One that excels the quirks of blazoning pens
And in the essential vesture of creation
Does bear all excellency."*

That has truly been Janie Margaret's motto and that's why everyone who knows her loves her. There is never a favor too little or too big for her to do. No obstacles in the world can defeat such a fighting spirit as hers on the athletic field.

Old '32 just wouldn't be the same without Eunice. As president of the class she has guided our barge with ability and enthusiasm. Besides this, we will think of her not only as Queen of May, but of Hearts.





LUCILLE HUNTER, A.B.
Derita, N. C.

ANNA JENKINS, B.M.
Brevard, N. C.

Z.

Z.

*"The choicest articles are often done up
in the smallest packages."*

Yes, Lucille is a small package but the old saying expresses the situation exactly. In the four years we have known her we've all learned what a "choice article" she is and we're wishing her the best that life holds.

1930-'31—Sub-Chairman of Circle; Assistant Editor of Pine and Thistle; Class Poet; Chorus.

1931-'32—Class Poet; Vice-President Z. Society.

*"For I dilt into the future far as human eye could see,
Saw the Vision of the world and all the wonder that would be."*

To understand Anna's real self one must hear her play one of Beethoven's Sonatas or a Chopin Etude, or read one of her own poems, for there you delve down past the surface and see the beauty, the music and poetry of her. And, Anna, may your fondest dreams of your old English home and your Pipe be realized.





MARGARET KELLY, A.B.
Southern Pines, N. C.



INEZ KIKER, B.M.
Peachland, N. C.



Z.

*"And the young child who takes thee by
the hand,
Shall travel with a surer step to heaven."
"Far true you are and sweet,
Beyond mine own belief in womanhood."*

Like that flower of exquisite loveliness and rare fragrance, the trailing arbutus which, modestly hides its beauty close to the earth 'neath leaves and larger growth is Margaret. So modest, with such sweetness and purity of soul, gentle yet capable and brainy! Surely the youth whom she teaches will leave her tutelage with higher ideals, stronger in faith and nobility.

Z.

1928-'29—Type Editor of Annual; Violin Quartet; Orchestra.
1929-'30—Orchestra.
1930-'31—Prayer Band Leader; Orchestra.
1931-'32—Second Vice-President of Z. Society; Prayer Band Leader.

*"When I say prayers at evening,
This is the thing I ask
God make me braver tomorrow
Paint me a brighter Mask."*

Who is dearer to us and more necessary to our lives than Inez? Inez, father confessor to us all, the Advisor in all our troubles, fighting her own battles bravely, showing to the world a smiling face always, making us ashamed of victimizing others with our moods, fearless in expressing her beliefs and opinions and with a mind that conquers the seeming impossible.





SALLIE SYDNOR KIRBY, A.B.
South Boston, Va.



MARY ANNE MALLISON, A.B.
Hampton, Va.



E. X.

- 1928-'29—Secretary of Class Hockey Team; Basketball Team; Soccer Team.
- 1929-'30—Class Cheer Leader; Conference Delegate; Hockey Team; Basketball Team.
- 1930-'31—Editor-in-Chief of Pine and Thistle; Junior Statistics; Hockey and Basketball Teams; Commencement Marshal; Vice-President of Virginia Club.
- 1931-'32—President of Virginia Club; Senior Scribbler; Hockey Team; Class Prophet.

"She is her selfe of best things the collection."

Attractiveness, intelligence, great ability, a splendid courage: there are only a few "best things" that make up "Syd." It would take a page to write them all.

Z

- 1928-'29—Glee Club; Class Cheer Leader; Fire Squad; Hockey Team; Tennis Team; Soccer Team.
- 1929-'30—Fire Squad; Associate Editor of Annual.
- 1930-'31—Annual Representative; College Statistics.
- 1931-'32—College Statistics; College Cheer Leader; Hockey Team; Tennis Team; Business Manager of Annual; F. M. C. Monogram.

*"Oh woman thou wert fashioned to be quite:
So have all sages said, all poets sung."*

In every class there must be some fun and who could provide it better than Mary Anne with her broad A's and Virginia accent. For pep and wit and sparkling personality—I give you Mary Anne!!





MINNIE WARE MOORE, A.B.
Lexington, Va.

EDITH MCCONNELL, B.M.
Derita, N. C.

E. X.

E. X.

"The world knows nothing of its greatest men."

If there were no "Minnies" in the world, it would be a poor existence. Here is a "Minnie" that has carried her share of the work of the class of '32 faithfully and creditably.

1928-'29—Vice-President of Class; Hockey Team; Basketball Team; Manager of Basketball Team; Soccer Team; Baseball Team; College Chorus.

1929-'30—Vice-President of Class; Hockey Team; Basketball Team; Manager Basketball Team; Soccer Team; Baseball Team; Varsity Basketball; Monogram Club; College Chorus; Mission Study Leader.

1930-'31—Vice-President of Class; Hockey Team; Basketball Team; Baseball Team; Tennis Team; Monogram Club; Class Statistics; College Chorus; Secretary Student Council.

1931-'32—President Athletic Association; Hockey Team; Basketball Team; Baseball Team; Varsity In Hockey; Tennis Team; Monogram Club; Archery Team.

"Infinite riches in a little room."

Dear little Edith, we will always remember your loyal spirit and willingness to help with every job.





LOUIS McCUTCHEON, A.B.
Kingstree, S. C.



CATHERINE McLEAN, A.B.
Red Springs, N. C.



Z.

- 1928-'29—Circle Treasurer.
- 1929-'30—Circle Secretary.
- 1930-'31—Prayer Band Leader; Vice-President Palmetto Club.

"She hath a natural wise sincerity, a simple truthfulness."

In this age of mistrust and deceit it is a pleasure to find someone who is sincere and true in their relationships. Louise, we are glad we can always count on your loyalty.

- 1930-'31—Assistant Business Manager of Annual.
- 1931-'32—Treasurer of Senior Class.

*"She in beauty, education, blood
Holds hand with any princess of the
world."*

A genuine princess not only has intelligence and beauty but culture and charm. Catherine has all these qualities and many more. In fact we think she is sufficiently talented to some day become - - - (ask anyone who was in English 10 with her).





ELIZABETH McNEILL, A.B.
Archer, Fla.

CLARA FINLEY OGILVIE, A.B.
Oakwoods, N. C.



E. X.

E. X.

1928-'29—Class Treasurer.
1929-'30—Class Treasurer; Hockey Team;
Corresponding Secretary E. X.; Social
Leader of Circle; Prayer Band
Leader.
1930-'31—F. M. C. A. Cabinet; Hockey
Team; Corresponding Secretary E. X.
1931-'32—F. M. C. A. Cabinet; President
Senior S. S. Class.

1929-'30—Class Hockey Team.
1930-'31—Class Historian; Hockey Team;
President Chemistry Club; 2nd Vice-
President of E. X.
1931-'32—Class Historian; Hockey Team;
Manager Tea Room; F. M. C. A. Cab-
inet; Chairman Religious Meetings
Circle; Senior Scribbler.

*"From the fields of her soul—a fragrance
ascended
Charity, meekness, love and hope, and
forgiveness and patience."*

*"To those who know thee not no words
can paint
And those who know thee know all words
are want."*

Elizabeth, the artist, the poet, the student, above all the lover of all things beautiful and good and creator of beauty. Not only possessor of esthetic qualities but strength of mind and will to triumph over the physical. With these gifts life will surely be rich in joy and all that make living sweet and enjoyable.

This is true, words are so inadequate to describe Clara. How so much intelligence, wit, humor, and originality, and at the same time thoughtfulness and unselfishness can be bound up in so small a person as Clara will always be a mystery. To merely wish that you'll be as successful in your future work as you were with the Senior Tea Room is to wish you Success.





EVANGELINE PENDLETON, B.M.
Mount Holly, N. C.

GLADYS LANE PITTMAN, A.B.
Clarkton, N. C.



E. X.

Z.

1930-'31—Chief Marshal; Class Statistics;
Vice-President Conservatory.

1931-'32—Recording Secretary E. X.; Class
Tennis Manager; Secretary Conserva-
tory; Hockey Team.

*"So well she acted all and every part
By turns—with that vivacious versatility."*

Never in such a small package
was there such a charming creature.
Anything "Vangie" undertakes is
done well. We predict a great
future for her. Thousands will sit
enthralled while the music of "Ann
Leaf Junior" thrills them as only
good music can.

1928-'29—Montreat Normal School.

1930-'31—College Chorus; Commencement
Marshal; Assistant Editor of Annual.

1931-'32—Glee Club; Editor of Annual;
Senior Scibbler.

*"A little laughter, love and leisure
lengthen life."*

There is something about her that
you can't resist. Beauty, brains,
and friendliness sprinkled with a
vivacious personality will make us
long remember our Gladys.





PAULINE PORTER, B.M.
Laurinburg, N. C.

FRANCES BLUE SMITH, A.B.
Bennettsville, S. C.

E. X.

E. X.

*"Tho' no rings on her fingers or bells on
her toes
Pauline will have music wherever she
goes."*

Pauline is not big of stature but she's mighty in works. She confronts a Steinway Grand with as much ease as the rest of us sit down to the dining room table. May she give to the world as much pleasure, both musically and personally, as she has the girls at Flora Macdonald.

1928-'29—Queens College.
1929-'30—College Chorus; Basketball Team; Monogram Club; Society Cheer Leader.
1930-'31—College Chorus; Prayer Band Leader; Class Cheer Leader; College Cheer Leader; Basketball Team; Manager Basketball Team; Hockey Team; Tea Room Manager.
1931-'32—Treasurer E. X.; President of S. C. Club; Head of Hiking; Hockey Team; Basketball Team; Manager of Basketball Team; Class Cheer Leader.

*"Happy am I, from care I'm free
Why aren't they all contented like me?"*

True Frances presents a carefree and jolly appearance, yet she always has time to say a cheery word to everyone. Could we ever forget her loyalty to '32—her pep and energy on the hockey field and basketball court and in all her good spirit. May you always keep it up, ole dear!





MARY LUCIE STEPHENSON, A.B.
Bartow, Fla.

HELEN THOMPSON, A.B.
Hamlet, N. C.



E. X.

E. X.

1928-'29—Treasurer Circle; Glee Club.
1929-'30—Treasurer Circle; Glee Club.
1930-'31—Prayer Band Leader; Annual Staff; F. M. C. A. Cabinet; Circle Chairman; Glee Club.
1931-'32—President F. M. C. A.; Student Council; Glee Club.

*"Heart on her lips, and soul within her eyes,
Soft as her clime and sunny as her skies."*

A joyous companion lending mirth and happiness to all who come in contact with her. Her laughing brown eyes and sunny disposition have meant much to our sojourn at F. M. C. And greater than that, that deep spiritual self that has meant so much to the F. M. C. A.

1929-'30—Secretary Social Service Circle.
1930-'31—Vice-President Life Service Band, Secretary Bible Study Circle.
1931-'32—Chairman Bible Study Circle; F. M. C. A. Cabinet; President Life Service Band.

*"Patient of toil, serene amidst alarms;
Inflexible in faith; invincible in arms."*

Helen mingles in "life's throng and press" in such a quiet, unassuming manner that few people realize her true worth. Her faithfulness to duty, her joy in helping others and in everything her sincerity portrays the real Helen.





JOSEPHINE WALKER, A.B.
Millboro, Va.



JOSEPHINE WILDMAN, B.M.
Farmele, N. C.



E. X.

- 1928-'29—Class President; Manager of Hockey Team; Class Hockey; Soccer; Basketball and Baseball Teams; Basketball Varsity; Student Council.
- 1929-'30—Class President; Head of Hockey; Class Hockey; Basketball, Society, Soccer, and Baseball Teams; Student Council.
- 1930-'31—Class President, Head of Hockey; Class Hockey and Basketball Teams; Hockey Varsity; Monogram; Class Statistics; Commencement Marshal.
- 1931-'32—President Study Body; F. M. C. A. Cabinet; Senior Scribbler; College Statistics; Class Hockey, and Basketball Teams; Hockey Varsity; F. M. C. Star.

*"Tis something to be willing to command.
But my best praise is, that I am your friend."*

In Jo we have combined brains, leadership, and athletic ability flavored with many other qualities.

Z.

- 1928-'29—Glee Club.
- 1929-'30—Glee Club.
- 1930-'31—Glee Club.
- 1931-'32—Glee Club; Prayer Band Leader.

*"She is pretty to walk with,
And witty to talk with,
And pleasant to think on, too."*

If people are pleasant to think on it is a good test of their personalities. Jo is not only pleasant to think of but she is a charming companion too. And as for witty, just talk with her sometime!



THE WHITE HEATHER



THE WHITE HEATHER

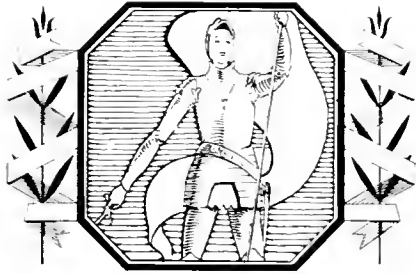

JUNIORS



Forty-five

THE WHITE  HEATHER



MISS MARY L. VARDELL



ELIZABETH WILSON

JUNIOR CLASS

Colors: Red and White

Flower: Red Rose

Motto: "There is no knowledge that is not power."

Psalm: 24

Hymn: "God of our Fathers."

- ELIZABETH WILSON President
- JOSEPHINE JORDAN Vice-President
- LOIS MCLEAN Secretary
- SARAH TAYLOR Treasurer
- MISS MARY LINDA VARDELL Class Adviser



THE WHITE  HEATHER

✓ FRANCES BARNWELL

✓ SARAH BEDINGER

✓ SARA BEST

✓ MARY LEE BLALOCK

✓ MARGARET BLUE

ANNIE PARKS BROWN

✓ LUCILLE CLARK

LETHA COPELAND

Not Photographed
 ✓ DE LANIE BARHAM
 ✓ KATHERINE BLUE

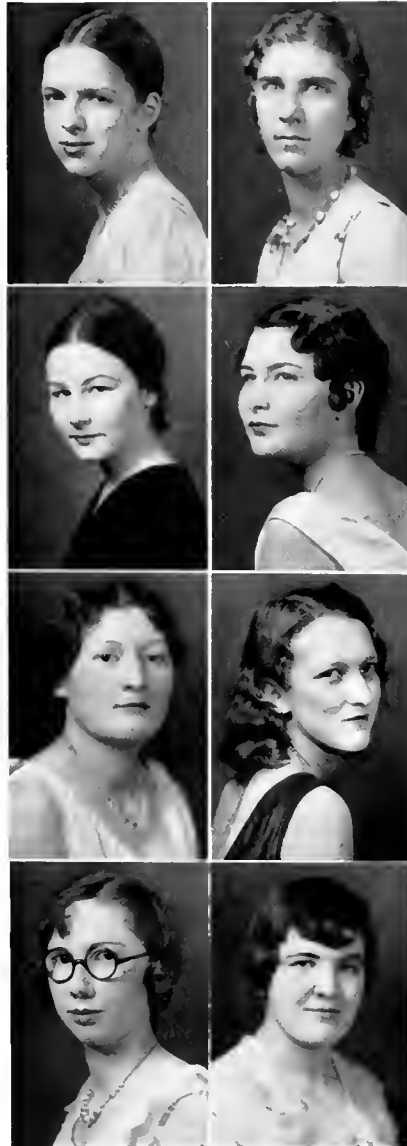

THE WHITE  HEATHER



✓ IRENE EDGERTON

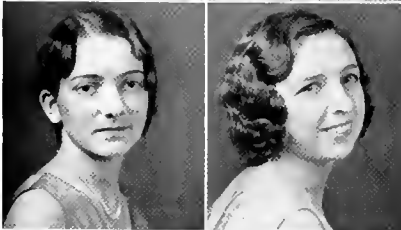

✓ ELVA HERRING

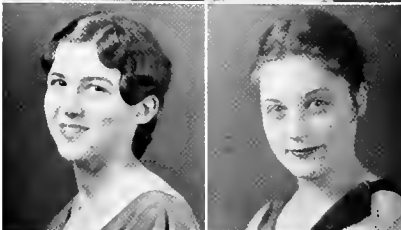

✓ JOSEPHINE JORDAN



FRANCES LOVE



✓ MAY OLO MILLER

Not Photographed

- ✓ RODGERS DANTZLER
- ✓ ALMA FREEMAN
- ✓ HAZEL KINLAW
- ✓ LORENE KINLAW

THE WHITE  HEATHER

✓ KATHERINE MOORE

✓ MARGARET McARTHUR

✓ LOIS McLEAN

✓ LOUISE McNEILL

✓ FRANCES RICHMOND

✓ MARY ROBINSON

✓ MARJORIE SMITH

✓ MARY BLUE SMITH

Not Photographed

- ✓ FRANCES MONROE
- ✓ KATHERINE MONROE
- ✓ JANETTE McLAUGHLIN
- ✓ LUCILLE McLEOD
- ✓ FRANCES PAISLEY
- ✓ KATHERINE SMITH



THE WHITE  HEATHER



○ LILLIAN STEWART

✓ SARAH TAYLOR



✓ TASCA TOLAR

✓ VIRGINIA TWYMAN



✓ LOUISE VON CANON

✓ MARJORIE WEATHERLY



✓ ALICE NEEL WILSON

✓ ELIZABETH WILSON

Not Photographed

- ✓ RUBY SMITH
- ✓ HELEN STROTHER
- ✓ EUNICE THOMPSON

THE WHITE  HEATHER



JUNIOR SUPERIORS



Fifty-one

THE WHITE HEATHER



THE WHITE HEATHER

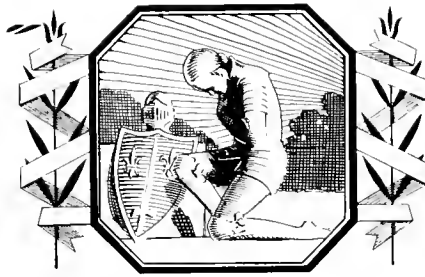

SOPHOMORES



THE WHITE  HEATHER



MR. HUGH WILLIAMSON

BERTHA MOORE

SOPHOMORE CLASS

Class Colors: Blue and Gray

Class Flower: Sweet Pea

Motto: "No pleasure is comparable to the standing on the vantage ground of truth."

Class Psalm: 46

Class Hymn: "Lead on, O King Eternal."

BERTHA MOORE *President*

MARGARET WOLFE *Vice-President*

EDNA MAE NEWTON *Secretary*

HARRIET HODGIN *Treasurer*

MR. HUGH WILLIAMSON *Class Adviser*



THE WHITE  HEATHER



CELESTE AVENT
CAROLINE CHAPMAN
CATHERINE FLOYD

VIRGINIA BENTON
MARIE COOPER
ALICE GAMMON

CATHERINE BLAKE
LEILA CROWELL
HAZEL HARDISON

EVELYN BROWN
RUTH FAIRBS
ANNA HENDERSON

MATHIDA BLACK
SARA DAVID

Not Photographed

MARY BRADY
AGNES ELLERBE

CARRIE BROWN
CURA MAE ELLIS



THE WHITE HEATHER



ANNIE LOUISE HERRING
ADELE LIPPARD
VARDILL MAXWELL

HARRIETT HODGINS
PEARL LYMAN
BERTHA MOORE

NANCY HYDE
FRANCES MALLARD
RUBY MOORE

MYRA JACOBS
HARRIET E. MARINER
FRIDY McCALL

LJIA LILES

Not Photographed
NOSIE DELL LEVIN

CATHERINE McCALL



THE WHITE  HEATHER



POLLY McCORMICK
MATTIE HELFN ODOM

VIRGINIA McLEAN
CHARLOTTE PAINTER
DOROTHY SWENDIMAN

BESSIE NEELY
HATTIE PATTERSON
MARGARET WOLFE

EDNA MAE NEWTON
ELEANOR ROBERTSON

LOUISE Mc KELLAR
LAURA SNEAD

Not Photographed
JANE McMILLAN
MAYSIE WILLIS
MATTIE LEE SMITH

NELLIE RUSHIN
MYRTLE WILLIS



THE WHITE HEATHER



1932

THE WHITE HEATHER

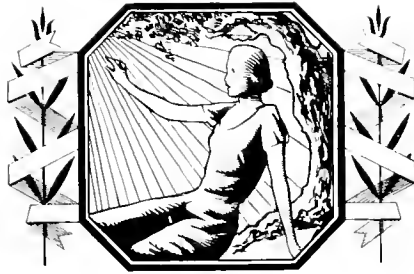

FRESHMAN



THE WHITE  HEATHER



MISS GENEVIEVE MACMILLAN



PHEBE HARLAN

FRESHMAN CLASS

Class Colors: Purple and White

Class Flower: Wisteria

Motto: Attain the unattainable.

Class Psalm: 19

Class Hymn: "The Son of God Goes Forth to War."

PHEBE HARLAN *President*

JULIA TAYLOR *Vice-President*

JANE STAINBACK *Secretary*

SARA KAY *Treasurer*

MISS GENEVIEVE MACMILLAN *Class Adviser*



THE WHITE  HEATHER



ANNIE NEAL BARKER
EDYTH CAROWAN
MILDRED COVINGTON
CLARA FESSEL

THELMA BLISS
LILLIAN CAROWAN
ANNA M. DANIELS
VIVIAN GRIFFITH

KATHERINE BLAND
LORENA CLARK
DOROTHY DEATON
ELIZABETH HALL

DOROTHY BROWN
MARGARET CLARK
ELIZABETH FRIERSON
PIEBE HARLAN

THE WHITE  HEATHER



MARGARET HOBERT	BARBARA JARVIS	SARA KAY	ALICE KELLY
NELLIE KELLY	MARGARET KIRKPATRICK	MARY B. MALLISON	LESSIE MALLOY
RUBY McCUTCHEN	ELIZABETH McINNIS	ELLEN MCKAY	CATHERINE McPHAIL
ANNIE McQUEEN	ISABEL McQUEEN	MAXINE NEWTON	ELIZABETH CVERSTRET

Not Photographed

JANIE HARRELL	MARGARET McFAYDEN	MIGNONETTE McMILLAN	MARY AGNES McQUEEN
---------------	-------------------	---------------------	--------------------



THE WHITE  HEATHER



MARGARET PAYNE	FRANCES PURDIE	FRANCIS REYNOLDS	ELIZABETH ROGERS
ELIZABETH SANDERSON	MARGARET SHOTTON	CARLENE SHUMATE	AGNES SMITH
MARVEL SPIVEY	JANE STAINBACK	JULIA TAYLOR	RUTH WALKER
MARGARET TOLAR	RUTH WILLIAMS	EVELYN WILSON	ALFEEC WRIGHT

Not Photographed

FODIE PAUL	HELEN RAINES	HELEN SCOGGINS
HELEN GRAY TOLAR	MARY ELEANOR WATSON	CANDACE STREET



THE WHITE HEATHER





COMMERCIAL STUDENTS

- | | | | |
|----------------|-----------------|--------------------|-------------------|
| | ESTELLE BLIXTON | ABBIE L. ELLINGTON | |
| ANNA D. GERRY | LOUISE GUIGOC | WILHEMINA KIHLE | LEONIDE LUCAS |
| MARJORIE MASON | MATTIE MEDLIN | MARY LOC MERRITT | FLORIDE PATTERSON |
| BETSY ROSS | ESTHER SWANN | MYRTLE WALTERS | MARY JO WOOD |

THE WHITE HEATHER





ACTIVITIES



*Jeanne receives her commission,
collects her army, and starts her
great adventure.*



THE WHITE  HEATHER



MISS JOSEPHINE WALKER
President of Student Association



THE WHITE HEATHER



STUDENT COUNCIL

The Purpose

The Purpose of this association is to unite the students of Flora Macdonald College in an earnest and loyal effort to hold personal honor as the only true standard for efficient social living; to emphasize the importance of self-control, and to develop the sense of personal responsibility.

Members

JOSEPHINE WALKER
EUNICE HOYLE
ELIZABETH EDWARDS
ELIZABETH WILSON
JOSEPHINE JORDAN
BERTHA MOORE

PHEBE HARLAN
MARY LUCIE STEPHENSON
VIRGINIA TWYMAN
MARJORIE WEATHERLY
MARGARET BRYANT
EDITH MCCONNELL



THE WHITE HEATHER



COMMENCEMENT MARSHALS

MARY BLUE SMITH, Z.
Chief Marshal

MARY LEE BLALOCK, E. X.
ELIZABETH WILSON, E. X.
FRANCES RICHMOND, E. X.

MARJORIE WEATHERLY, Z.
RODGEB S DANTZLER, Z.
MYRTLE LEE MANDEVILLE, Z.





FLORA MACDONALD CHRISTIAN ASSOCIATION

Officers

MARY LUCIE STEPHENSON *President*

VIRGINIA TWYMAN *Vice-President*

LOIS McLEAN *Secretary*

FRANCES RICHMOND *Treasurer*

Cabinet

CLARA OGLIVIE

EUNICE THOMPSON

EDNA MAE NEWTON

KATHERINE MOORE

HELEN THOMPSON

MARY BLUE SMITH

ALICE NEEL WILSON

JOSEPHINE WALKER



THE WHITE  HEATHER



F. M. C. A. CABINET



Seventy-three

THE WHITE  HEATHER

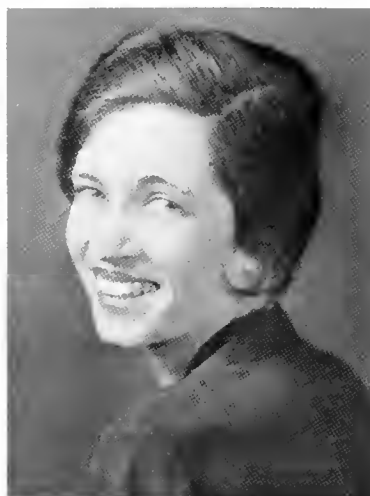

GLADYS PITTMAN

GLADYS PITTMAN
Editor

WENA HAMBAUGH
Assistant Editor

MARJORIE MASON
Type Editor

JANE STAINBACK
Snapshot Editor

FRANCES BARNWELL
Art Editor

HAZEL HARDISON
Sophomore Representative

LORENA CLARK
Freshman Representative

WHITE HEATHER STAFF

VIRGINIA TWYMAN
F. M. C. A. Representative

AGNES SMITH
Athletic Representative

ALEECE WRIGHT
Z. Representative

DOROTHY SWENDIMAN
E. X. Representative

MARY ANNE MALLISON
Business Manager

LILLIAN STEWART
Assistant Business Manager

TASCA TOLAR
Advertising Manager



MARY ANNE MALLISON



THE WHITE  HEATHER



WHITE HEATHER STAFF



THE WHITE  HEATHER

VIRGINIA BENTON
Editor

KATHERINE MOORE
Assistant Editor

Associate Editors

LEILA CROWELL
POLLY MCCORMICK
LAURA SNEAD
FRANCES BARNWELL
EDNA M. NEWTON
HAZEL HARDISON



VIRGINIA BENTON

PINE AND THISTLE STAFF



FRANCES MALLARD

FRANCES MALLARD
Business Manager

VIRGINIA TWYMAN
Assistant Business Manager

LEONIDE LUCAS
Typist

MISS JANE L. RICHARDS
Faculty Advisor



Seventy-six

THE WHITE  HEATHER



PINE AND THISTLE STAFF

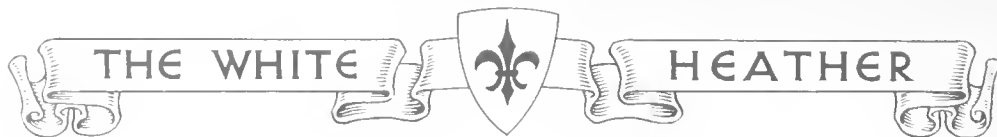

ZETESIAN LITERARY SOCIETY

Officers

MARJORIE WEATHERLY	President
ANNA JENKINS	First Vice-President
INEZ KIKER	Second Vice-President
EDNA MAE NEWTON	Recording Secretary
MYRTLE L. MANDEVILLE	Corresponding Secretary
MARJORIE SMITH	Treasurer
RODGERS DANTZLER	Censor
MARY BLUE SMITH	Critic
IRENE EDGERTON	Chaplain
MISS ETHEL BATEMAN	Faculty Adviser

Members

DOROTHY BROWN	ANNA HENDERSON	LOUISE McCUTCHEN
VIRGINIA BENTON	JANIE HENDERSON	RUBY McCUTCHEN
CATHERINE BLAKE	HAZEL HARDISON	MARGARET McFAYDEN
CATHERINE BLUE	EUNICE HOYLE	LUCILLE McLEOD
MARGARET BLUE	ELEANOR HUGHES	EDNA MAE NEWTON
GLADYS CLARK	NANCY HYDE	GLADYS PITTMAN
LUCILLE CLARK	MARGARET HOBART	NELLIE RUSH
MARGARET CLARK	PHEBE HARLAN	MARY ROBINSON
BERTHA CUNNINGHAM	JOSEPHINE JORDAN	BETSY ROSS
SARA DAVID	ANNA JENKINS	MARJORIE SMITH
ANNA M. DANIEL	MARGARET KELLY	MARY BLUE SMITH
RODGERS DANTZLER	INEZ KIKER	LAURA SNEAD
ELIZABETH EDWARDS	NONIE DELL LOVIN	ESTHER SWANN
IRENE EDGERTON	LEONIDE LUCAS	HELEN SCOGGINS
AGNES ELLERBE	MARY ANNE MALLISON	HELEN STROTHER
CLARA M. ELLIS	MARY BISHOP MALLISON	ELIZABETH SANDERSON
LIZZIE ELLIS	LESSIE MAE MALLOY	MARGARET SHOTTON
ABBIE L. ELLINGTON	MARJORIE MASON	SARA TAYLOR
FANNIE FORREST	MYRTLE LEE MANDEVILLE	JULIA TAYLOR
ALMA FREEMAN	CATHERINE MONROE	VIRGINIA TWYMAN
ANNA D. GERRY	FRANCES MONROE	MARJORIE WEATHERLY
VIVIAN GRIFFITH	FRIEDA McCALL	JOSEPHINE WILDMAN
WENA HAMBAUGH	CATHERINE McCALL	MARGARET WOLFE
		ALEECE WRIGHT



THE WHITE HEATHER



ZETESIAN LITERARY SOCIETY OFFICERS





EPSILON CHI LITERARY SOCIETY

Officers

MARGARET BRYANT	<i>President</i>
MARY LEE BLALOCK	<i>First Vice President</i>
FRANCES BARNWELL	<i>Second Vice-President</i>
EVANGELINE PENDLETON	<i>Recording Secretary</i>
ANNIE PARKS BROWN	<i>Corresponding Secretary</i>
FRANCES SMITH	<i>Treasurer</i>
LEILA CROWELL	<i>Censor</i>
BERTHA MOORE	<i>Critic</i>
MAY OLA MILLER	<i>Chaplain</i>
MISS JANE RICHARDS	<i>Faculty Adviser</i>

Members

CELESTE AVENT	CATHERINE FLOYD	MARY LOU MERRITT	FRANCES RICHMOND
DELANEY BARRHAM	CLARA FUSSEL	MAY OLA MILLER	ELEANOR ROBERTSON
FRANCES BARNWELL	ALICE GAMMON	BERTHA MOORE	ELIZABETH ROGERS
SARA BEDINGER	LOUISE GUGOU	KATHERINE MOORE	CARLENE SHUMATE
KENT BENTLY	BEATRICE GLISSON	MINNIE MOORE	AGNES SMITH
SARA BEST	ELIZARETH HALL	RADA MOORE	CATHERINE SMITH
TILLIE BLACK	ELVA HERRING	THELMA MCCALL	MATTIE LEE SMITH
THELMA BLISS	ANNIE L. HERRING	EDITH MCCONNELL	JANE STAINBACK
MARY LEE BLALOCK	HARRIET HOOGIN	POLLY MCCORMICK	MARY L. STEPHENSON
CATHERINE BLAND	LUCILLE HUNTER	DOROTHY MCCREIGHT	MARVEL SPIVEY
ESTELLE BLOXTON	MYRA JACORS	ELIZARETH MCINNIS	CANDACE STREET
MARY BRADY	BARRARA JARVIS	ELLEN MCKAY	LILLIAN STEWART
ANNIE PARKS BROWN	SARA KAY	JANET McLAUGHLIN	DOROTHY SWENDIMAN
EVELYN BROWN	ALICE KELLY	VIRGINIA McLEAN	FRANCES SMITH
MARGARET BRYANT	NELLIE KELLY	BETTY NEELY	EUNICE THOMPSON
EDITH CAROWAN	LOUISE KIMSEY	CLARA OGILVIE	HELEN THOMPSON
LILLIAN CAROWAN	HAZEL KINLAW	CHARLOTTE PAINTER	HELEN GRAY TOLAR
CAROLINE CHAPMAN	LORENA KINLAW	FRANCES PAISLEY	MARGARET TOLAR
LORENA CLARK	SALLIE S. KIRRY	MARGARET PAYNE	LOUISE VON CANON
LETHA COPELAND	ADELE LIPPARD	FLORIDE PATTERSON	JOSEPHINE WALKER
MARIE COOPER	FRANCES LOVE	HATTIE PATTERSON	RUTH WALKER
MILORED COVINGTON	PEARL LYMAN	E. PENDLETON	RUTH WILLIAMS
ANNIE L. CROWELL	FRANCES MALLARD	PAULINE PORTER	MAYNIE WILLIS
LEILA CROWELL	ELIZARETH MARRINER	FRANCES PURDIE	MYRTLE WILLIS
DOROTHY DEATON	VARDELL MAXWELL	HELEN RAINES	ALICE NEEL WILSON
RUTH FAIRES	MATTIE MEDLIN	FRANCES REYNOLDS	ELIZABETH WILSON
			MARY JO WOOD



THE WHITE  HEATHER



EPSILON CHI LITERARY SOCIETY OFFICERS



THE WHITE  HEATHER



WILLIAM BARTRAM SCIENTIFIC SOCIETY

Officers

LEILA CROWELL	President
VIRGINIA MACLEAN	Secretary and Treasurer
MISS NANCY ELIASON	Faculty Adviser

Members

CELESTE AVENT
 CATHERINE BLAKE
 LEILA CROWELL
 SARA DAVID
 MILDRED COVINGTON
 LIZZIE ELLIS
 ALICE GAMMON
 CLARA MAE ELLIS
 LUCILLE HUNTER
 HAZEL KINLAW
 NELLIE KELLY
 ALICE KELLY

PEARL LYMAN
 VARGELL MAXWELL
 LUCILLE MACLEOD
 JANETTE McLAUGHLIN
 ELLEN MCKAY
 VIRGINIA MACLEAN
 JOHNSIE MACLEAN
 CHARLOTTE PAINTER
 MARGARET PAYNE
 ELEANOR ROBERTSON
 CANDACE STREET
 HELEN STROTHER

THE WHITE  HEATHER



VIRGINIA CLUB



FLORIDA CLUB

THE WHITE  HEATHER



SOUTH CAROLINA CLUB

Officers

FRANCES SMITH *President*
 LOUISE McCUTCHEON *Vice-President*
 MARY BLUE SMITH *Secretary and Treasurer*

Members

CELESTE AVENT	JANIE M. HENDERSON	FRIEDA McCOLL
MARY BRADY	ANNA HENDERSON	ANNIE McQUEEN
BERTHA CUNNINGHAM	LEONIDE LUCAS	FLORIDE PATTERSON
MILDRED COVINGTON	MARJORIE MASON	MARJORIE SMITH
SARA DAVID	MATTIE MEDLIN	FRANCES SMITH
RODGERS DANTZLER	MARY LOU MERRITT	MARY BLUE SMITH
ARBIE LEE ELLINGTON	LOUISE McCUTCHEON	CARRIE LEE WARD
CATHERINE FLOYD	RUBY McCUTCHEON	MARGARET WOLFE
ANNA D. GUERRY	DOROTHY McCREIGHT	ALEECE WRIGHT
MARGARET HOBART	CATHERINE McCALL	



THE WHITE  HEATHER



GEORGIA CLUB

Officers

MYRTLE LEE MANDEVILLE *President*
 ELEANOR HUGHES *Vice-President*
 VARDELL MAXWELL *Secretary and Treasurer*

Members

ELIZABETH FRIERSON	MYRTLE L. MANDEVILLE
VIVIAN GRIFFITH	VARDELL MAXWELL
ELEANOR HUGHES	ELEANOR ROBERTSON
MYRA JACOBS	ESTHER SWANN



THE WHITE  HEATHER

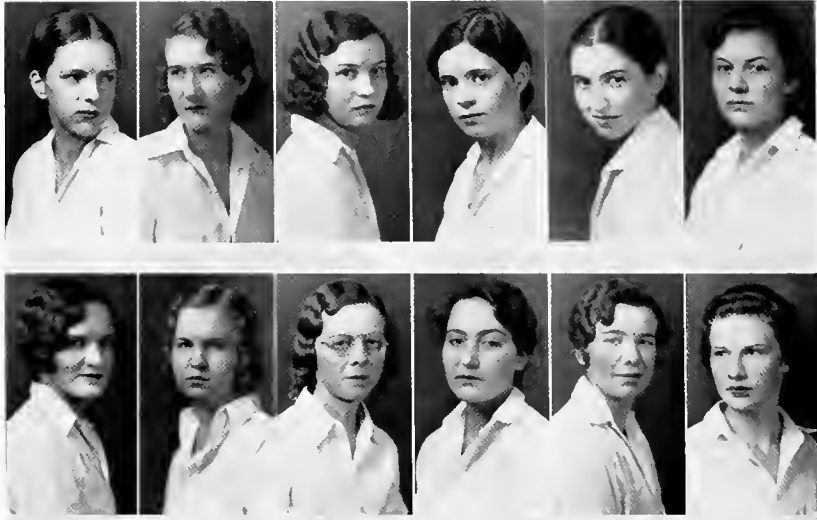

FIRE SQUAD

FRANCES BARNWELL

Chief

MARY B. MALLISON

POLLY MCCORMICK

LEILA CROWELL

ESTHER SWANN

MARJORIE MASON

NANCY HYDE

PETE HARLAN

THELMA BLISS

CATHERINE BLAKE

ADELE LIPPARD

CARLENE SHUMATE



Eighty-six

THE WHITE  HEATHER



SCHOOL OF MUSIC

Officers

MARJORIE SMITH	<i>President</i>
THELMA McCALL	<i>Vice-President</i>
EVANGELINE PENDLETON	<i>Secretary</i>
ALICE GAMMON	<i>Treasurer</i>

ANNIE PARKS BROWN
 CARRIE BROWN
 KATHERINE BLAND
 FRANCES BARNWELL
 KATHERINE BLUE
 MARGARET BLUE
 KENT BENTLEY
 MARIE COOPER
 DOROTHY DEATON
 EUNICE HOYLE
 ELEANOR HUGHES

ANNA JENKINS
 SARA KAY
 INEZ KIKER
 FRANCES MONROE
 LOUISE McNEILL
 THELMA McCALL
 EDITH McCONNELL
 RUBY McCUTCHEN
 ELIZABETH McINNIS
 FRANCES PAISLEY
 EVANGELINE PENDLETON

PAULINE PORTER
 LOUISE POTEAT
 MARJORIE SMITH
 MARY BLUE SMITH
 ELIZABETH SANDERSON
 LAURA SNEAD
 HELEN SCOGGINS
 MARGARET SHOTTON
 MARJORIE WEATHERLY
 JOSEPHINE WILDMAN





KENT BENTLEY
Pianist

EVANGELINE PENDELTON
Pianist and Organist

INEZ KIKER
Violinist

GRADUATES OF CONSERVATORY

Senior Recital in Piano

MISS KENT BENTLEY

I

- Organ Prelude, E Minor.....Bach-Siloti
- Organ Chorale Prelude.....Bach-Busoni
("In dir ist Freude")
- OvertureBach-Saint Saens
(From 28th English Cantata)

II

- La Fille aux Cheveux in de Lin Deux
- ArabesquesDebussy
- E Major
- G Major

Minstrels

III

- March Wind MacDowell
- Auf Flugeln des Gesanges.....
.....Mendelssohn-Liszt
- The JuggleressMoszkowski
- RomanceSibelius
- EtudeBortkiewicz

Senior Recital in Piano

MISS EVANGELINE PENDELTON

- Prelude and Fugue in B Flat.....Bach
- Sonata Op. 26 in A Flat.....Beethoven

Andante con Variazoni

Scherzo

Marcia Funebre

(sulla morte d'un Eroe)

Allegro

- Waltz, C Sharp Minor.....Chopin
- Witches DanceMacDowell
- The White PeacockGriffes
- Paganini Etude No. 11Liszt
- Concerto in G Minor, Op. 25.....
.....Mendelssohn
(First Movement)



THELMA McCALL



PAULINE PORTER

GRADUATES OF CONSERVATORY

Senior Recital

MISS THELMA McCALL
Pianist

MISS INEZ KIKER
Violinist

- Sonata No. 6 G Major.....Mozart
MISS KIKER
- Variations Serieuses Op. 54..Mendelssohn
MISS McCALL
- Trawn Duch Die Dammeuny.....
.....Strauss Hubay
- Gipsy DanceNachez
MISS KIKER
- Etude, Op. 25, No. 2Chopin
- Nocturne Op. 9, No. 1Chopin
- Polanaise in C Sharp MajorChopin
MISS McCALL
- Symphonie Espagnole, No. 1Lalo
MISS KIKER
- EtudeScriabina
- Mirror LakeNiemann
- The NightengaleLiszt
- Spring NightShumann-Liszt
MISS McCALL

Senior Recital in Piano

MISS PAULINE PORTER

- I
- SonatasScarlatti
E Major
A Major (Cross Hand)
- Sonata, Op. 27, No. 1Beethoven
Allegro vivace
- II
- Melodie Gluck-Sgambati
- Gavotte, Op. 14Sgambati
- GondolieraLiszt
from "Annees de Pelerinage"
Venezia e Napoli
- Arabesque en forme d'Etude
.....Leschetizky
- III
- Valse Brillante, Op. 34, No.1.....Chopin
- Scherzo in B Flat Minor Chopin

THE WHITE HEATHER

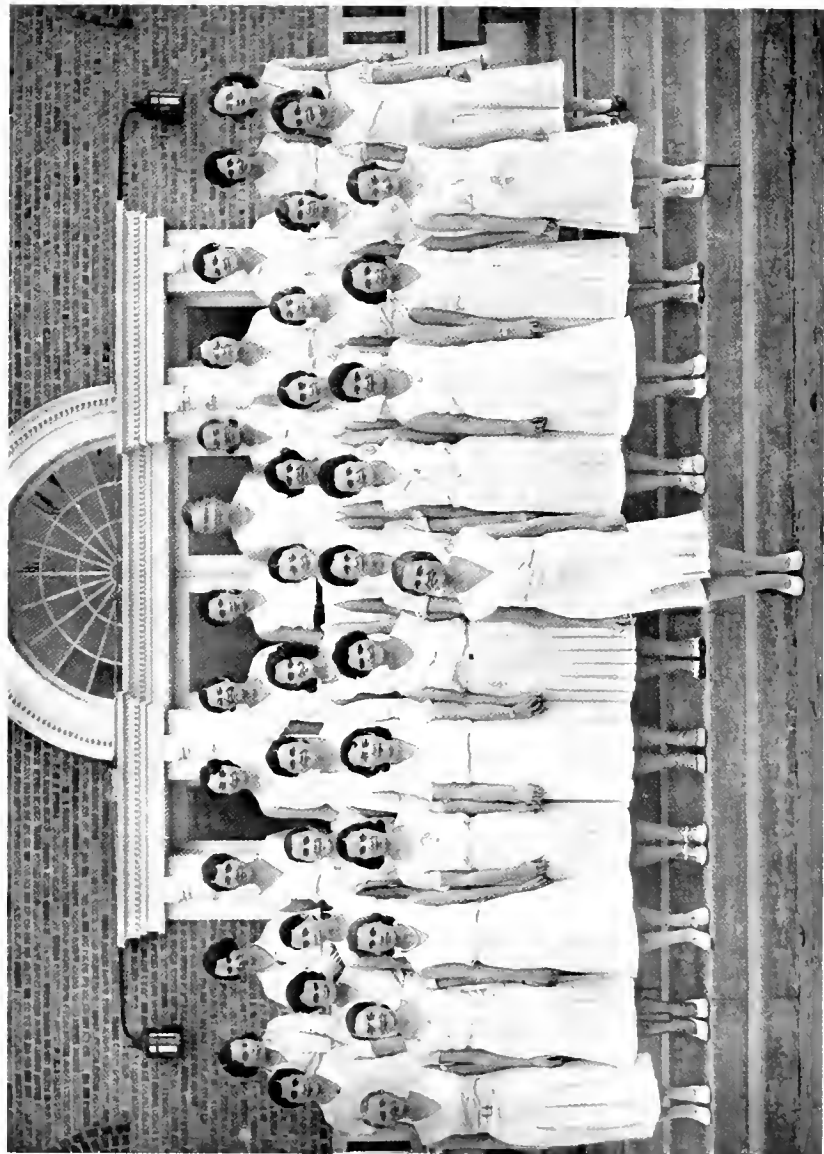

COLLEGE GLEE CLUB

1932



GLEE CLUB

Officers

MARY BLUE SMITH

President

LOUISE POTEAT

Secretary and Treasurer

Members

KENT BENTLEY
CATHERINE BLUE
MARGARET BLUE
ANNIE PARKS BROWN
ANNIE LAURA CROWELL
CAROLINE CHAPMAN
RODGERS DANTZLER
RUTH FAIRES
ALICE GAMMON
ELEANOR HUGHES
ELVA HERRING
BARBARA JARVIS
PEARL LYMAN
MYRTLE LEE MANDEVILLE
ELIZABETH MARRINER
RUBY McCUTCHEN
THELMA McCALL
ELIZABETH McINNIS
DOROTHY McCREIGHT

BERTHA MOORE
KATHERINE MOORE
FRANCES MONROE
FRANCES PAISLEY
GLADYS PITTMAN
LOUISE POTEAT
PAULINE PORTER
FRANCES PURDIE
FRANCES RICHMOND
MARGARET SHOTTON
MARY L. STEPHENSON
MARY BLUE SMITH
VIRGINIA TWYMAN
TASCA TOLAR
MARJORIE WEATHERLY
JOSEPHINE WILDMAN
ALEECE WRIGHT
RUTH WALKER
ELIZABETH WILSON





DAY STUDENTS

Officers

TASCA TOLARPresident
LOUISE MCNEILLVice-President
MATTIE ODOMSecretary and Treasurer

Members

ANNIE NEEL BARKER	FRANCES LOVE	LOUISE MCNEILL
ADA BAXLEY	LESSIE MAE MALLOY	CATHERINE MCPHAUL
SARA BEDINGER	MARY ALICE MEACHAM	MARY MCQUEEN
TILLIE BLACK	MARGARET McARTHUR	MATTIE H. ODOM
CARRIE BROWN	ELIZABETH McINNIS	ELIZABETH OVERSTREET
CAROLINE CHAPMAN	CATHERINE McLEAN	FODIE PAUL
ANNA M. DANIEL	ELLEN McKAY	MARGARET PAYNE
HARRIET HODGIN	LOUISE McKELLAR	RUBY SMITH
SARA KAY	JONSIE McLEAN	TASCA TOLAR
MARGARET KIRKPATRICK	MIGNONETTE McMILLAN	MARGARET TOLAR
LILA LILES	JANE McMILLAN	MYRTLE WALTERS
		MARY ELEANOR WATSON

THE WHITE HEATHER



DAY STUDENTS

THE WHITE  HEATHER



SENIOR SCRIBBLERS

GLADYS PITTMAN

Chief

SALLIE SYDNOR KIRBY

EUNICE HOYLE

JOSEPHINE WALKER

CLARA OGLIVIE

ANNA JENKINS





ATHLETICS



*Jeanne achieves her first victory
"For France and St. Denys!"*



THE WHITE  HEATHER



ATHLETIC BOARD

- EDITH McCONNELL *President*
 MAY OLA MILLER *Vice-President*
 BETSY ROSS *Secretary*
 RUTH FAIRES *Treasurer*
 MISS ETHEL BATEMAN *Physical Director*



THE WHITE  HEATHER



CHEER LEADERS

FRANCES SMITH *Senior*
 FRANCES RICHMOND *Junior*
 HAZEL HARDISON *Sophomore*
 RUTH WALKER *Freshman*
 MARY ANNE MALLISON *College*



THE WHITE HEATHER



HEADS OF SPORTS

- FRANCES SMITH *Head of Hiking*
 KATHERINE MOORE *Head of Hockey*
 BERTHA MOORE *Head of Tennis*
 JANETTE McLAUGHLIN *Head of Basketball*
 EUNICE THOMPSON *Head of Baseball*
 CATHERINE BLUE *Head of Archery*



THE WHITE HEATHER



SENIOR HOCKEY TEAM-CHAMPIONS



JUNIOR HOCKEY TEAM



One Hundred

THE WHITE HEATHER



SOPHOMORE HOCKEY TEAM



FRESHMAN HOCKEY TEAM



THE WHITE HEATHER



SENIOR BASKETBALL TEAM



JUNIOR BASKETBALL TEAM CHAMPIONS

THE WHITE  HEATHER



SOPHOMORE BASKETBALL TEAM



FRESHMAN BASKETBALL SQUAD

THE WHITE HEATHER



ARCHERY CLUB

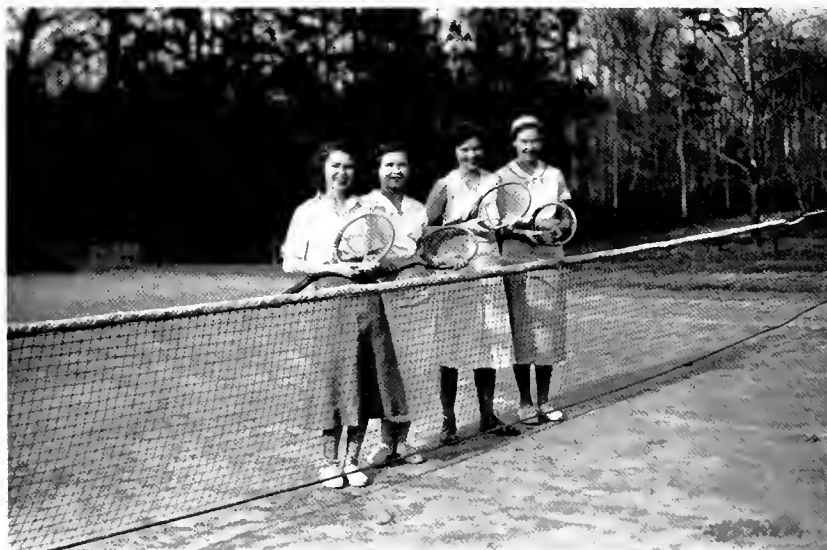

TENNIS MANAGERS



FEATURES



*Her last battle "Forward! They
are ours!"*



THE WHITE



HEATHER



MISS JOSEPHINE WALKER

1932



One Hundred Seven

THE WHITE  HEATHER



MISS ELIZABETH WILSON



THE WHITE HEATHER



MISS TASCA TOLAR



THE WHITE  HEATHER



MISS BERTIA MOORE



THE WHITE  HEATHER



MISS FRANCES BARNWELL

THE WHITE  HEATHER

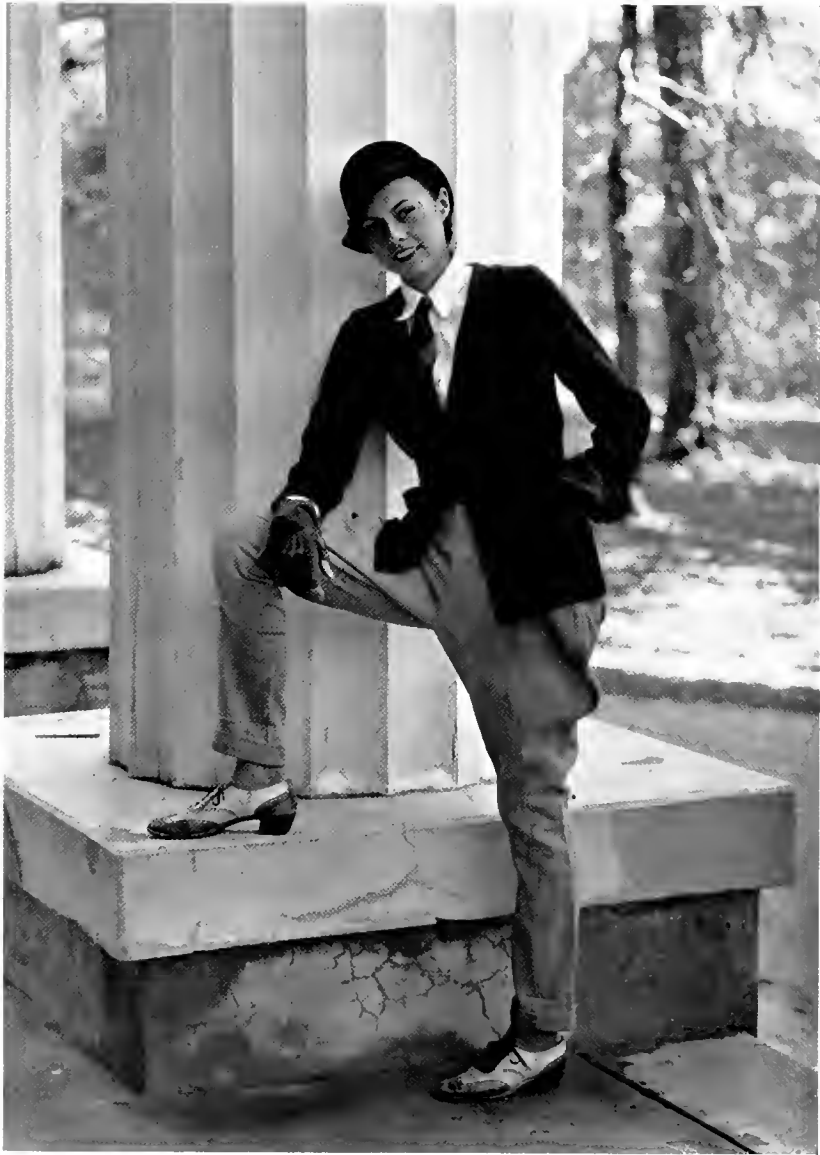

MISS MARY ANNE MALLISON

THE WHITE HEATHER



MISS EUNICE HOYLE, *May Queen*

1932

One Hundred Thirteen

THE WHITE HEATHER



MAY QUEEN AND COURT, 1931



MAY DAY SCENE, 1931

1932

One Hundred Fourteen

THE WHITE HEATHER



ADVERTISEMENTS





FLORA MACDONALD COLLEGE

RED SPRINGS, N. C.

FACTS

Graduates are securing positions everywhere, and are earning excellent salaries.

Four thousand alumnae are engaged in 60 different occupations.

Fifty-one branches of Alumnae Associations have been organized: 41 in North Carolina, 8 in South Carolina, one in New York, and one in Washington, D. C.

Ten F. M. C. girls are in mission fields: China, Japan, Africa, and Mexico.

AIMS

To be rated not by the number of students, but according to the class of work done.

To make the College an institution for teaching how to take part in the world's activities and the joy of service.

To declare emphatically for development of Christian character through the study of God's Word.

THE NORTH CAROLINA STATE BOARD OF EDUCATION
HAS GRANTED TO FLORA MACDONALD A STANDARD
"A" RATING

Established 1888

A Quarter Century of College Photography

White
STUDIO

220 West 42nd Street, NEW YORK

Completely equipped to render the highest quality craftsmanship and an expedited service on both personal portraiture and photography for college annuals.

Official Photographer to the
1932 WHITE HEATHER

AL YOUNG, *District Manager*



One Hundred Sixteen



<p>THE CAPITOL <i>Department Store</i> FAYETTEVILLE, N. C.</p> <p>We Feature UP-TO-THE-MINUTE STYLES FOR COLEGE GIRLS</p> <p><i>We Invite Your Patronage</i></p>	<p><i>Smart Attire for the College Miss</i></p> <p>•</p> <p>Fleishman's Big Store 106-108 Hay St. Fayetteville, N. C.</p>
<p><i>"Say it with Flowers"</i></p> <p>•</p> <p>Sunnyside Floral Nursery Established 1873 Telephone 49 James M. Lamb & Sons, Proprietors</p>	<p><i>"Delicious and Refreshing"</i></p> <p>Coca-Cola COCA-COLA BOTTLING COMPANY Fayetteville, N. C.</p>
<p>The Citizen News <i>Printed in the center of Carolinas</i> Finest Agriculture Belt and Home of FLORA MACDONALD COLLEGE PRINTERS - PUBLISHERS - STATIONERS</p>	<p>DIXIE GUANO COMPANY Laurinburg, N. C.</p>
<p>LINA'S BEAUTY SALON Fayetteville, N. C.</p>	<p>J. S. HALL DRUG COMPANY <i>Market Square</i> FAYETTEVILLE, N. C.</p> <p><i>Complete Line</i> DRUGS, SUNDRIES, SODA</p>
<p>J. S. HALL DRUG COMPANY <i>Market Square</i> FAYETTEVILLE, N. C.</p> <p><i>Complete Line</i> DRUGS, SUNDRIES, SODA</p>	<p>Highland Lumber Company <i>Everything in Lumber</i> 325 Blount St. Fayetteville, N. C.</p>





MEET YOUR FRIENDS AT

TOWNSEND'S PHARMACY

The Recall Store

WE ALWAYS HAVE

FRESH HOLLINGSWORTH AND NORRIS CANDIES
PARKER, WATERMAN AND EDISON FOUNTAIN PENS
SPALDING ATHLETIC GOODS

All the Latest Toilet Requisites

CARA NOME, SHARI, HOUBIGANT, COTY,
AND HUDNUT'S

*All Prescriptions Filled Carefully and Promptly By Registered Drug-
gist—All the Latest Magazines Will Be Found on Our News Stand*

WE APPRECIATE YOUR BUSINESS

RED SPRINGS DRUG COMPANY

Headquarters for College Girls

CANDIES

Whitman's and Mary Lincoln

A COMPLETE LINE OF

Toilet Articles and Stationery

Fountain Service Unsurpassed

We handle Special Ice Cream Orders

BLOCK AND MOULD

"Every Flossie Mac Girl Knows the Place"



One Hundred Eighteen

THE WHITE  HEATHER

<p>Wilmington, N. C. Fayetteville, N. C.</p> <p>CITY OPTICAL COMPANY</p> <p><i>Everything Optical</i></p> <p>PRESCRIPTIONS FILLED ACCURATELY</p> <p>Lenses Duplicated By Mail</p>	<p><i>A Cordial Welcome Awaits You At</i></p> <p>BANK OF RED SPRINGS</p> <p>Established 1900</p> <p>CAPITAL AND SURPLUS \$48,000</p>
<p>AUSTIN DRUG Co.</p> <p>Phone 217 MAXTON, N. C.</p>	<p>A. E. Rankin Co., Inc.</p> <p><i>Hardware, Builders' Supplies</i></p> <p>Sporting Goods -- Paints FAYETTEVILLE, N. C.</p>
<p>STANDARD ELECTRIC SHOE SHOP</p> <p>Fayetteville, N. C.</p>	<p>W. P. KAY</p> <p><i>Hardware, Paints, Oils</i></p> <p>PHONE 50 RED SPRINGS, N. C.</p>
<p>FRATERNITY, COLLEGE, AND CLASS JEWELRY</p> <p>Commencement Announcements and Invitations</p> <p><i>Jewelers to the Senior Class of Flora Macdonald College</i></p> <p>L. G. BALFOUR CO.</p> <p>Manufacturing Jewelers and Stationers Attleboro, Massachusetts</p>	<p>H. R. HORNE & SONS</p> <p>FAYETTEVILLE, N. C.</p> <p><i>Druggists Since 1865</i></p>
<p>McNEILL CLEANERS</p> <p><i>Odorless Dry Cleaning</i></p> <p>Phone 94 Red Springs, N. C.</p>	<p>Dawson's Jewelry Store</p> <p>Opposite Hotel LaFayette FAYETTEVILLE, N. C.</p>
<p>D. E. SMITH</p> <p><i>General Merchandise</i></p> <p>RED SPRINGS, N. C.</p>	<p>McNEILL & CO.</p> <p><i>Merchandise and Notions</i></p> <p>RED SPRINGS, N. C.</p>



1899

1932



HIGHSMITH HOSPITAL

INC.

FAYETTEVILLE, N. C.

**GARRETT AND
McNEIL'S**

*The Oldest and Best Heavy and
Fancy Grocery Store
in Town*

Dry Goods, Shoes, and
Notions

Always Ahead in Service and
Quality

*Make Our Store Headquarters
Yours for Service*

Phone 26-27

RED SPRINGS, N. C.

"They Keep on Coming"

Everything to Wear for Women
and College Girls May Be
Found at the

FASHION SHOP

PRICE QUALITY STYLE

An Unbeatable Combination

GRAHAM CO.

Phone 57 Red Springs, N. C.

THE WHITE HEATHER

BRANCH BANKING AND
TRUST COMPANY
FAYETTEVILLE, N. C.

Capital. \$400,000.00

Surplus and Profits \$325,000.00

Resources over SIX MILLIONS

*"Safe Banking and Trust
Service."*

SANDLIN & COMPANY,
INC.

Wholesale

GROCERIES, GRAIN
HAY AND FEED

Phone 397

FAYETTEVILLE, N. C.

CHARLES
MILL
COMPANY

•
Fancies

•
RED SPRINGS, N. C.

BELK-HENSDALE CO.

~
*"Fayetteville's Leading
Department Store."*

~
ONE OF THE 85 BELK
STORES THAT SELLS IT
FOR LESS





<p>1907 1932</p> <p>THE STATE BANK LAURINBURG, N. C.</p> <p style="text-align: center;">❖❖</p> <p style="text-align: center;"><i>Banking Service of All Kinds</i></p> <p style="text-align: center;">❖❖</p> <p style="text-align: center;">MAXTON, N. C.</p>	<p><i>'Tis Better to Have Loved and Lost—Much Better.</i></p> <hr/> <p><i>"Service is not our motto but is our business"</i></p> <p>POWER—LIGHT—HEAT <i>Refrigerators—Ranges</i> Carolina Power & Light Co. Maxton, N. C.</p> <hr/> <p>D. M. McMILLAN</p> <hr/> <p><i>"Ford Products Since 1912"</i></p> <hr/> <p>RED SPRINGS, N. C.</p>
<p>Liberty Manufacturing Co.</p> <hr/> <p><i>Home Made Fertilizers Cotton Ginning</i></p> <hr/> <p>Phone 13J—Red Springs, N. C.</p>	<p>MAXTON OIL & FERTILIZER CO.</p> <hr/> <p>BUYERS OF COTTON SEED</p> <p style="text-align: center;">❖❖</p> <p style="text-align: center;"><i>Manufacturers of "Carolina Bright"</i></p> <p style="text-align: center;">❖❖</p> <p style="text-align: center;"><i>Cottonseed Meal</i></p> <hr/> <p>PHONE No. 1 MAXTON, N. C.</p>
<hr/> <p>HAMMOND GROCERY COMPANY <i>Wholesale Groceries</i> Laurinburg, N. C.</p> <hr/> <p>Red Springs Realty & Insurance Agency General Insurance <i>All Kinds—Except Life</i> J. D. McLEAN ARTHUR HAMILTON</p>	



THE WHITE  HEATHER



*“Unusual Excellence is Never
the Result of Chance”*

In producing school publications, we endeavor to render a helpful and constructive service directed toward enabling a student staff to issue a representative and distinctive publication.

In connection with our new and modern printing plant we maintain a large Art and Service Department where page balance, typography and complete decorative and illustrative motifs are created and worked out.

QUEEN CITY PRINTING COMPANY
A Complete Service for School Publications
CHARLOTTE, NORTH CAROLINA

Printers and Designers
of the
1932 White Heather

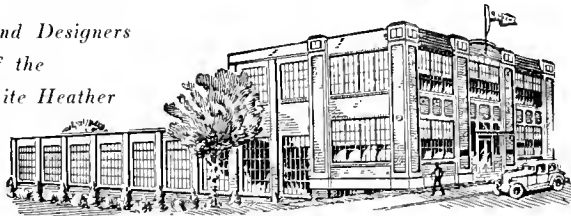

One Hundred Twenty-three



ENGRAVINGS
IN THIS BOOK
BY
**CHARLOTTE
ENGRAVING
COMPANY INC.**
CHARLOTTE,
N.C.

CAROLINAS—
FINEST ENGRAVERS



One Hundred Twenty-four

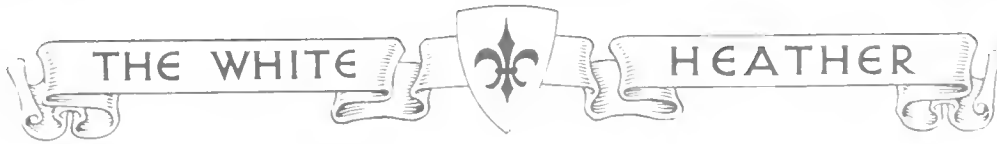

LIST OF STUDENTS

1931-1932

Senior Class

Bentley, Virginia Kent, B.M.	Dublin, Va.	Moore, Minnie Ware, B.A.	Lexington, Va.
Bryant, Margaret N., B.A.	Wilmington, N. C.	McCull, Mary Thelma, B.M.	Laurinburg, N. C.
Covington, Miss Bessie, B.A.	Red Springs, N. C.	McConnell, Edith, R.M.	Derita, N. C.
Crowell, Annie Laura, B.A.	Crossnore, N. C.	McCutchen, Anna Louise, B.A.	Kingstree, S. C.
Cunningham, Bertha Elizabeth, B.A.	Nesmith, S. C.	McLean, Catherine, B.A.	Red Springs, N. C.
Edwards, Fannie Elizabeth, B.A.	Chicod, N. C.	McLean, Jonsie, B.A.	Laurinburg, N. C.
Ellis, Lizzie Jordan, B.A.	Fayetteville, N. C.	McNeill, Elizabeth, B.A.	Archer, Fla.
Forrest, Fannie Bruce, B.A.	Kinston, N. C.	Ogilvie, Clara, B.A.	Oakwoods, N. C.
Henderson, Janie Margaret, B. A.	Little Rock, S. C.	Pendleton, Evangeline, B.M.	Mount Holly, N. C.
Hoyle, Eunice Civillia, B.M.	Rocky Mount, N. C.	Pittman, Gladys, B.A.	Clarkton, N. C.
Hunter, Lucille, B.A.	Derita, N. C.	Porter, Pauline, B.M.	Laurinburg, N. C.
Jenkins, Anna Mary, B.M.	Brevard, N. C.	Smith, Frances Blue, B.A.	Bennettsville, S. C.
Kelly, Margaret, B.A.	Southern Pines, N. C.	Stephenson, Mary Lucie, B.A.	Bartow, Fla.
Kiker, Inez, B.M.	Peachland, N. C.	Thompson, Helen, B.A.	Hamlet, N. C.
Kirby, Sallie Sydnor, B.A.	South Boston, Va.	Walker, Josephine, B.A.	Millboro, Va.
Mallison, Mary Ann, B.A.	Hampton, Va.	Wildman, Josephine, B.M.	Parnele, N. C.

Junior Class

Barham, De Lanie, B.S.	Summerfield, N. C.	McArthur, Margaret, B.A.	Wakulla, N. C.
Barnwell, Frances, B.M.	Burlington, N. C.	McCreight, Dorothy, B.M.	Columbia, S. C.
Bedinger, Sarah, B.A.	Red Springs, N. C.	McLaughlin, Janette, B.A.	Red Springs, N. C.
Blalock, Mary Lee, B.A.	Spencer, N. C.	McLean, Lois, B.A.	Stanford, Ky.
Blue, Katherine, B.M.	Carthage, N. C.	McLeod, Lucile, B.A.	Vass, N. C.
Blue, Margaret, B.M.	Gibson, N. C.	McNeill, Louise, B.M.	Red Springs, N. C.
Clark, Lucile, B.S.	Linden, N. C.	Paisley, Frances, B.M.	Gibsonville, N. C.
Copeland, Letha, B.A.	Barium Springs, N. C.	Poteat, Louise, B.M.	Marion, N. C.
Dantzer, Rodgers, B.A.	Latta, S. C.	Richmond, Frances, B.A.	Rural Retreat, Va.
Edgerton, Irene, B.S.	Kenly, N. C.	Robinson, Mary, B.A.	Kings Mountain, N. C.
Freeman, Alma, B.S.	Lumberton, N. C.	Smith, Marjorie, B.M.	Bishopville, S. C.
Hambaugh, Wena, B.A.	Birmingham, Ala.	Smith, Mary Blue, B.M.	Clio, S. C.
Herring, Elva, B.A.	Rose Hill, N. C.	Smith, Ruby, B.S.	Wakulla, N. C.
Hughes, Eleanor, B.M.	Homerville, Ga.	Stewart, Lillian, B.A.	Concord, N. C.
Jordan, Josephine, B.A.	Elizabethtown, N. C.	Taylor, Sarah, B.A.	Wilmington, N. C.
Kausey, Louise, B.A.	Brevard, N. C.	Tolar, Tasca, B.A.	Rennett, N. C.
Kinlaw, Hazel, B.A.	Lumberton, N. C.	Thompson, Eunice, B.S.	Pineville, N. C.
Kinlaw, Lorene, B.A.	Lumberton, N. C.	Twyman, Virginia, B.A.	Kinston, N. C.
Mandeville, Myrtle Lee, B.S.	Sylvester, Ga.	Von Canon, Louise, B.A.	Banner Elk, N. C.
Miller, May Ola, B.S.	Bartow, Fla.	Weatherly, Marjorie, B.M.	Ashville, N. C.
Monroe, Frances, B.M.	Council, N. C.	Whitted, Nellie Mae, B.A.	Burlington, N. C.
Monroe, Katherine, B.A.	Council, N. C.	Wilson, Alice Neel, B.A.	Charlotte, N. C.
Moore, Katherine, B.A.	Takamatsu, Japan	Wilson, Elizabeth, R.A.	Korea

Sophomore Class

Benton, Virginia, B.A.	Wilmington, N. C.	Brown, Evelyn, B.A.	Pineville, N. C.
Black, Matilda, B.S.	Red Springs, N. C.	Chapman, Caroline, B.A.	Red Springs, N. C.
Blake, Catherine, B.A.	Chadburn, N. C.	Cooper, Marie, B.M.	Ashville, N. C.
Brady, Mary, B.A.	Clio, S. C.	Crowell, Leila, B.A.	Media, Pa.
Brown, Annie Parks, B.M.	Charlotte, N. C.	David, Sara, B.A.	Salters Depot, S. C.



THE WHITE HEATHER

Ellerbe, Agnes, B.A.	Ellerbe, N. C.	Moore, Rada, B.A.	Lexington, Va.
Ellis, Clara Mae, B.A.	Henderson, N. C.	McColl, Catherine, B.A.	McColl, S. C.
Faires, Ruth, B.S.	Charlotte, N. C.	McColl, Freida, B.A.	McColl, S. C.
Floyd, Catherine, B.A.	Mullins, S. C.	McCormick, Polly, B.A.	Dunn, N. C.
Gannon, Alice, B.S.	Brazil	McKellar, Louise, B.S.	Red Springs, N. C.
Glisson, Beatrice, B.A.	Atkinson, N. C.	McLean, Virginia, B.A.	Red Springs, N. C.
Hardison, Hazel, B.M.	Jamesville, N. C.	McMillan, Jane, B.S.	Red Springs, N. C.
Henderson, Anna, B.A.	Little Rock, S. C.	Neely, Bessie, B. S.	Highlands, N. C.
Herring, Annie Louise, B.A.	Rose Hill, N. C.	Newton, Edna Mae, B.A.	Wilmington, N. C.
Hodgin, Harriet, B.A.	Red Springs, N. C.	Odom, Mattie Helen, B.A.	Red Springs, N. C.
Hyde, Nancy, B.A.	Stuarts Draft, Va.	Painter, Charlotte, B.S.	Draper, Va.
Jacobs, Myra, B.A.	Waycross, Ga.	Patterson, Hattie, B.A.	Bartow, Fla.
Lee, Mary, B.S.	Quincy, Fla.	Robertson, Eleanor, B.S.	Waycross, Ga.
Liles, Lila, B.A.	Red Springs, N. C.	Rushin, Nellie, B.A.	Red Springs, N. C.
Lippard, Adele, B.S.	Glenwood, N. C.	Smith, Mattie Lee, B.A.	Rose Hill, N. C.
Love, Frances, B.S.	Red Springs, N. C.	Smith, Katherine, B.A.	Fayetteville, N. C.
Lovin, Nonie Dell, B.M.	Red Springs, N. C.	Snead, Laura, B.M.	Laurel Hill, N. C.
Lyman, Pearl, B.A.	Olmsted, Fla.	Strother, Helen, B.A.	Franklinton, N. C.
Mallard, Frances, B.A.	Wilmington, N. C.	Swendiman, Dorothy, B.A.	Tampa, Fla.
Mariner, Elizabeth, B.S.	Bellhaven, N. C.	Willis, Maysie, B.A.	Chadburn, N. C.
Maxwell, Vardell, B.A.	Talbotton, Ga.	Willis, Myrtle, B.A.	Chadburn, N. C.
Moore, Bertha, B.A.	Takamatsu, Japan	Wolfe, Margaret, B.S.	Spartanburg, S. C.

Freshman Class

Barker, Annie Neel, B.S.	Lumberton, N.C.	McPhaul, Catherine, B.A.	Shannon, N. C.
Bliss, Thelma, B.A.	Pinehurst, N. C.	McQueen, Annie, B.A.	Mullins, S. C.
Brown, Carrie, B.M.	Red Springs, N. C.	McQueen, Mary Agnes, B.S.	Renner, N. C.
Bland, Katherine, B.M.	Rose Hill, N. C.	McQueen, Isabel, B.S.	Albemarle, N. C.
Brown, Dorothy, B.A.	Hemp, N. C.	Newton, Maud, B.S.	Red Springs, N. C.
Carowan, Edythe, B.S.	Bellhaven, N. C.	Newton, Maxine, B.M.	Tatum, S. C.
Carowan, Lillian, B.A.	Bellhaven, N. C.	Overstreet, Elizabeth, B.A.	Wakulla, N. C.
Clark, Lorena, B.A.	Burium Springs, N. C.	Paul, Fodie, B.S.	Ruie, N. C.
Clark, Margaret, B.A.	Linden, N. C.	Payne, Margaret, B.A.	Lauderdale, Miss.
Covington, Mildred, B.S.	McColl, S. C.	Prevatte, Margaret, B.A.	Red Springs, N. C.
Dabbs, Myrtle, B.M.	Polkton, N. C.	Purdie, Frances, B.S.	Dunn, N. C.
Daniel, Anna Mildred, B.A.	Parkton, N. C.	Raines, Helen, B.A.	Princeton, N. C.
Deaton, Dorothy, B.M.	Eagle Springs, N. C.	Reynolds, Frances, B.S.	Black Mountain, N. C.
Frierson, Elizabeth, B.S.	Elberton, Ga.	Rogers, Elizabeth Inez, B.A.	Jacksonville, N. C.
Fussell, Clara Ellen, B.S.	Scotts Hill, N. C.	Sanderson, Elizabeth, B.M.	Magnolia, N. C.
Gooding, Ruby, B.A.	Kinston, N. C.	Scoggins, Helen, B.M.	Wilmington, N. C.
Griffith, Vivian, B.A.	Comer, Ga.	Shotton, Margaret, B.M.	Suffolk, Va.
Hall, Elizabeth Swoope, B.A.	Katrine, Va.	Shumate, Carlene, B.S.	Charlotte, N. C.
Harlan, Phebe Shaw, B.A.	Rutherford, N. J.	Smith, Agnes Lacy, B.A.	Smithfield, N. C.
Harrell, Janie, R.A.	Renert, N. C.	Smith, Mary Elizabeth, B.M.	Charlotte, N. C.
Hobart, Margaret Lenora, B.S.	Cheraw, S. C.	Spivey, Marvel Elizabeth, B.S.	Lumberton, N. C.
Jarvis, Barbara, B.M.	Spencer, N. C.	Stainback, Jane, B.A.	Charlotte, N. C.
Kay, Sarah, B.M.	Red Springs, N. C.	Street, Candace, B.A.	Glendon, N. C.
Kelly, Alice Woodruff, B.S.	Taylorsville, N. C.	Taylor, Julia, B.A.	Winnabow, N. C.
Kelly, Nellie, B.S.	Carthage, N. C.	Tolar, Helen, B.A.	Bennert, N. C.
Kirkpatrick, Margaret, B.A.	Red Springs, N. C.	Tolar, Margaret, B.A.	Lumber Bridge, N. C.
Mallison, Mary Bishop, B.A.	Washington, N. C.	Walker, Ruth, B.A.	Millboro, N. C.
Malloy, Lessie, B.S.	Lumber Bridge, N. C.	Ward, Carrie Lee, B.A.	Wampee, S. C.
McCutehen, Ruby, B.M.	Kingstree, S. C.	Watson, Mary Elinor, B.A.	Red Springs, N. C.
McPayden, Margaret, B.S.	Raeford, N. C.	White, Evangeline, B.A.	Chadburn, N. C.
McInnis, Elizabeth, B.M.	Red Springs, N. C.	Williams, Ruth, B.A.	Hamlet, N. C.
McKay, Ellen Elizabeth, B.A.	Ashland, Ala.	Wilson, Margaret Evelyn, B.A.	Charlotte, N. C.
McMillan, Mignonette, B.A.	Red Springs, N. C.	Wright, Annie Aleece, B.S.	Bennetsville, S. C.





Unclassified Students

Avent, Celeste	Bennettsville, S. C.	Lackey, Miss Katherine	Lexington, Va.
Rest, Sara	Shelby, N. C.	McEachern, Miss Mary	Red Springs, N. C.
Biggs, Miss Margaret	Lumberton, N. C.	McLeod, Sandy	Lumberton, N. C.
Hanna, Sarah	Red Springs, N. C.	McRae, Mr. John S.	Maxton, N. C.
Hinson, Mrs. J. D.	Bennettsville, S. C.	Watkins, Miss Lilla	Jackson, Ga.

Piano Students

Barnwell, Frances	Burlington, N. C.	Moore, Bertha	Takanatsu, Japan
Bentley, Kent	Dublin, Va.	Monroe, Frances	Council, N. C.
Bland, Katherine	Rose Hill, N. C.	McColl, Thelma	Laurinburg, N. C.
Blue, Katherine	Carthage, N. C.	McConnell, Edith	Derita, N. C.
Blue, Margaret	Gibson, N. C.	McCreight, Dorothy	Columbia, S. C.
Brown, Annie Parks	Charlotte, N. C.	McCutchen, Ruby	Kingstree, S. C.
Brown, Carrie	Red Springs, N. C.	McNeill, Louise	Red Springs, N. C.
Cooper, Marie	Asheville, N. C.	Newton, Maxine	Tatum, S. C.
Dabs, Myrtle	Folkton, N. C.	Paisley, Frances	Gibsonville, N. C.
Deaton, Dorothy	Eagle Springs, N. C.	Pendleton, Evangeline	Mt. Holly, N. C.
Gannon, Alice	Brazil	Porter, Pauline	Laurinburg, N. C.
Hall, Elizabeth	Katrine, Va.	Sanderson, Elizabeth	Magnolia, N. C.
Hanna, Sara	Red Springs, N. C.	Scoggins, Helen	Wilmington, N. C.
Hardison, Hazel	Jamesville, N. C.	Shotton, Margaret	Suffolk, Va.
Hobart, Margaret	Cheraw, S. C.	Smith, Marjorie	Bishopville, S. C.
Hughes, Eleanor	Homerville, Ga.	Smith, Mary Blue	Clio, S. C.
Jarvis, Barbara	Spencer, N. C.	Smith, Mary Elizabeth	Charlotte, N. C.
Jenkins, Anna	Brevard, N. C.	Twyman, Virginia	Kinston, N. C.
Jordan, Josephine	Elizabethtown, N. C.	Watkins, Miss Lilla	Jackson, Ga.
Kay, Sara	Red Springs, N. C.	Wildman, Josephine	Parmele, N. C.
Lovix, Nonie Dell	Red Springs, N. C.	Wilson, Elizabeth	Korea

Voice Students

Barnwell, Frances	Burlington, N. C.	McColl, Thelma	Laurinburg, N. C.
Bentley, Kent	Dublin, Va.	McConnell, Edith	Derita, N. C.
Blue, Katherine	Carthage, N. C.	McRae, J. S., Jr.	Maxton, N. C.
Blue, Margaret	Gibson, N. C.	Paisley, Frances	Gibsonville, N. C.
Brown, Annie Parks	Charlotte, N. C.	Poteat, Louise	Marion, N. C.
Hoyle, Eunice	Rocky Mount, N. C.	Shotton, Margaret	Suffolk, Va.
Hughes, Eleanor	Homerville, Ga.	Smith, Mary Blue	Clio, S. C.
Jenkins, Anna	Brevard, N. C.	Stephenson, Mary Lucie	Bartow, Fla.
Mariner, Elizabeth	Belhaven, N. C.	Watkins, Miss Lilla	Jackson, Ga.
Monroe, Frances	Council, N. C.	Weatherly, Marjorie	West Asheville, N. C.
McCreight, Dorothy	Columbia, S. C.	Wildman, Josephine	Parmele, N. C.
McInnis, Elizabeth	Red Springs, N. C.	Wilson, Elizabeth	Korea

Violin Students

Biggs, Miss Margaret	Lumberton, N. C.	McLeod, Sandy	Lumberton, N. C.
Hinson, Mrs. J. D.	Bennettsville, S. C.	Kiker, Inez	Peachland, N. C.
Snead, Laura		Laurel Hill, N. C.	



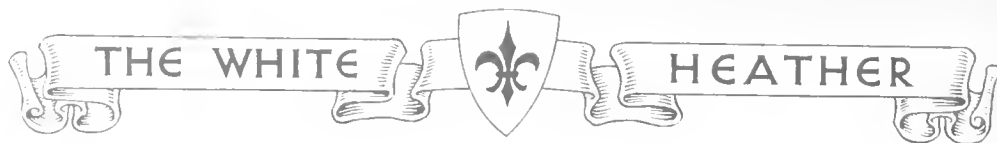

Special Violin Students

Bentley, Kent	Dublin, Va.	Robertson, Eleanor	Waycross, Ga.
Cooper, Marie	Asheville, N. C.	Shotton, Margaret	Suffolk, Va.
Poteat, Louise	Marion, N. C.	Smith, Mary Elizabeth	Charlotte, N. C.

Commercial Students

Baxley, Ada Pearle	Red Springs, N. C.	Meacham, Mary Alice	Red Springs, N. C.
Bloxton, Estelle	Charlotte Court House, Va.	Medlin, Mattie	Bennettsville, S. C.
Carr, Eva Lee	Clinton, N. C.	Merritt, Mary Louise	Mullins, S. C.
Ellington, Abbie Lee	Cheraw, S. C.	Patterson, Floride	Ninety Six, S. C.
Guerry, Anna Davis	Marion, S. C.	Ross, Betsy	Lillington, N. C.
Guigou, Louise	Valdese, N. C.	Smith, Ruby	Wakulla, N. C.
Kuhl, Wilhelmina	Wilmington, N. C.	Swann, Mary Esther	Gainesville, Ga.
Lucas, Leonide	Florence, S. C.	Vardell, Miss M. L.	Red Springs, N. C.
Mason, Marjorie	Florence, S. C.	Walters, Myrtle	Wakulla, N. C.
		Wood, Mary Jo	Leesburg, Fla.





Autographs



THE WHITE HEATHER



1932







